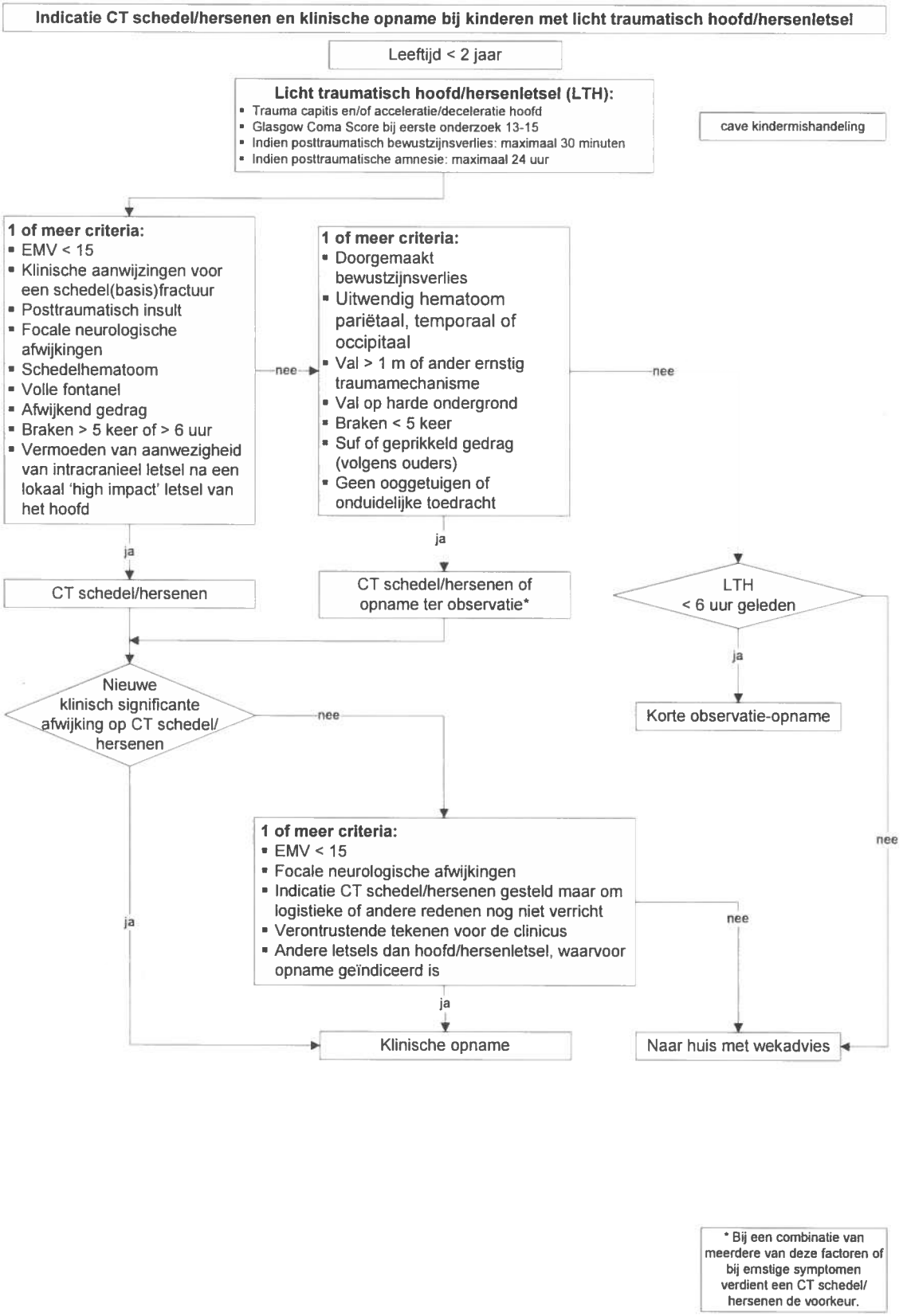Flowchart CT-indicatie bij kinderen <2 jaar